

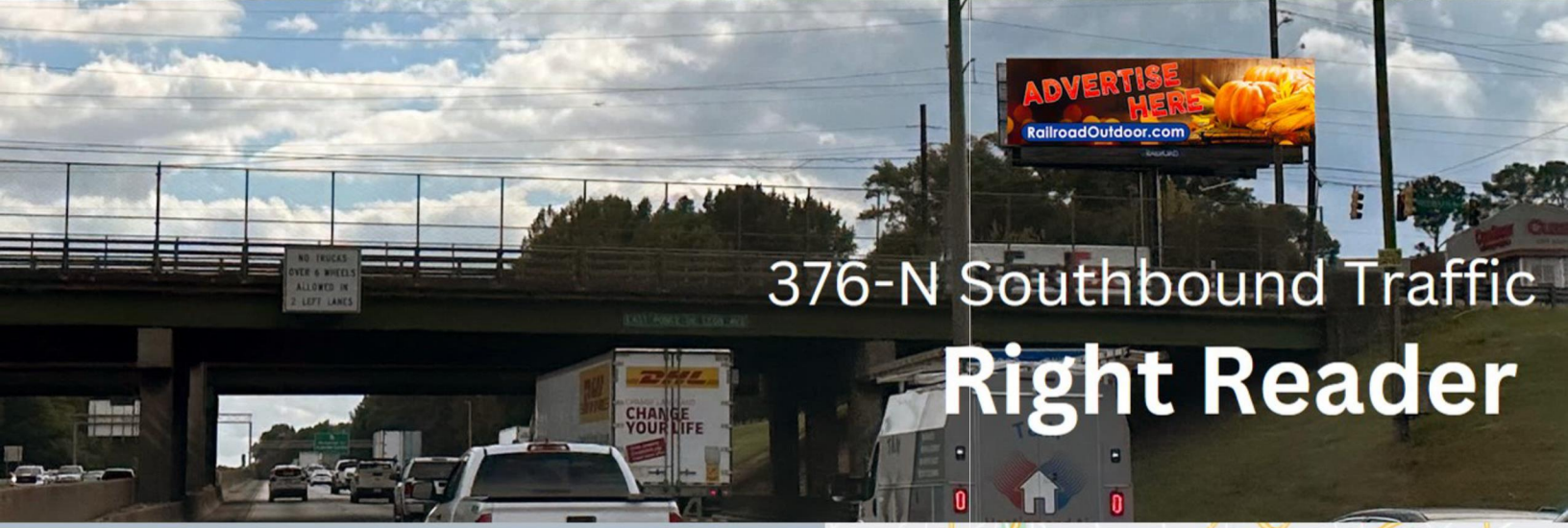

376-S Northbound Traffic
Left Reader



376-N Southbound Traffic
Right Reader

NEW DIGITAL BILLBOARD

- I-285 @ Exit 40 Decatur/Clarkston
- Digital Bulletin 24 hour displays
- Unusually Close to Highway
- Over 200,000 Cars Per Day pass sign
- Average speed 30 mph in front of sign
- 376-N Right reader to Southbound Traffic
- 376-S Left reader to Northbound Traffic
- 3550 Church St, Clarkston, GA 30021

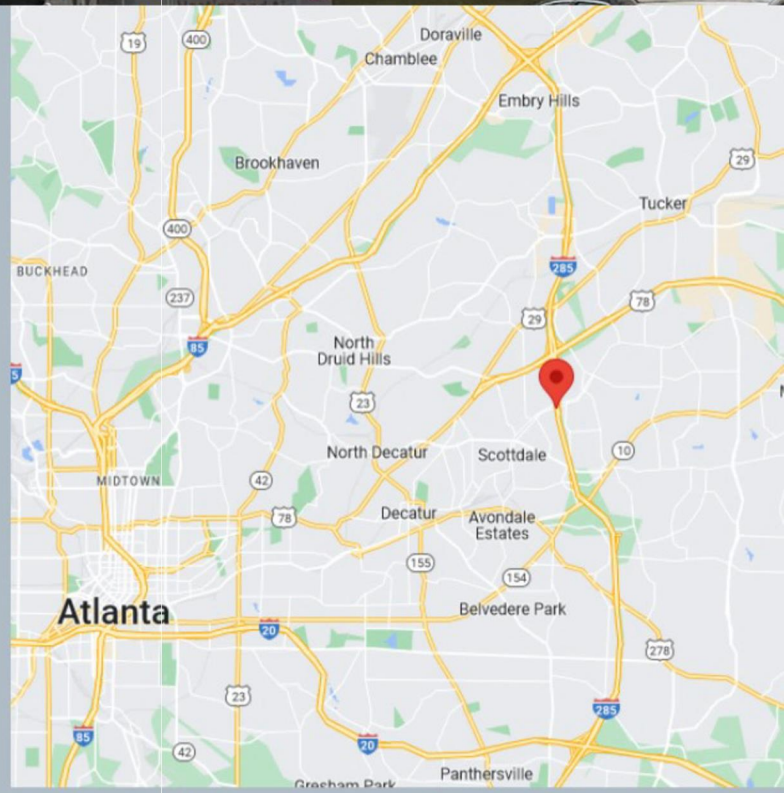

RAILROAD

Mike Fitzgerald
 678-571-8889
 Mike@RailroadOutdoor.com
 Kelly Shaw
 678-754-8630
 KShaw@RailroadOutdoor.com

Filling up Fast - Call today!